

# REVISED PLAN

South elevation adjoining existing building

North elevation

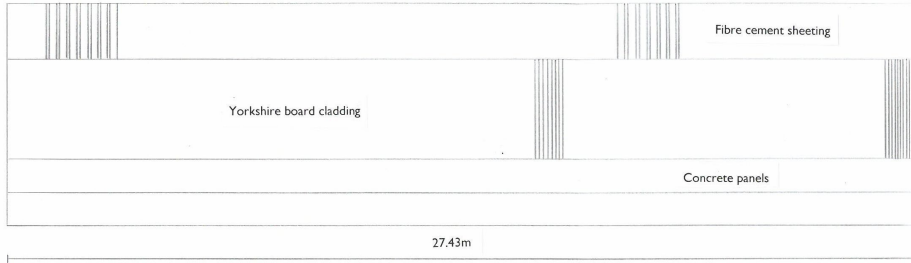

West elevation adjoining existing building

East elevation

15 degrees pitch

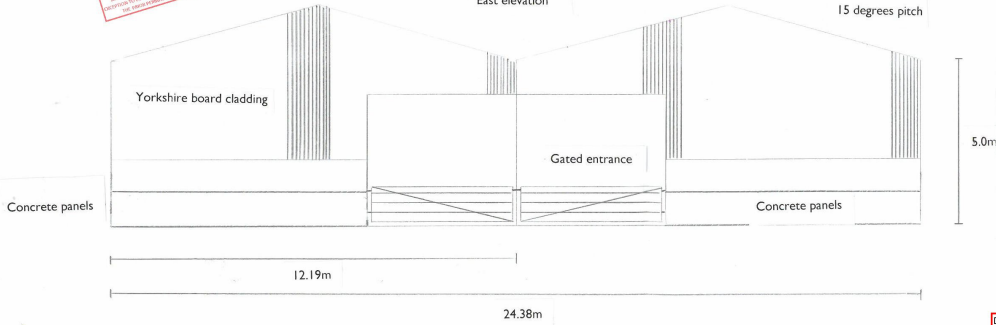

Date: July 2015

Ref: WFT

**Notes:**

Planning Application plans for a livestock building at The Gables, Marton, Sinnington, York

Title: The Gables, Marton

Client: W Chambers and Son

Scale: 1:100 scale

Cundalls

DATE: 02/09/15